

PowerBuilder Examples And Skills Part 2

1.soundcmd
2.SysTray
3.getdrive
4.transparent
5.ras
6.easymove
7.controlpanel
8.StandardDialog
9.menubmp
10.datetimepicker
13.supersplash
14.mybutton
15.COLOR
16.xp_progress
17.picturebutton
18.shu_api_file
21.gradient
22.pbcamera
24.media
25.cdplay
26.transparent_win
27.statusbar
28.dateitemfunc
32.htmlhelp
33.crc
34.colorpicker
36.compression
42.Ping
44.fax
48.webbrowser

50.DWSORT
51.picture
52.dropdown
53.excel
56.dw2Word
57.PSRBrowser
59.barcode
61.Chart
62.DW2HTML
63.cursor
64.Dynamic
65.OpenParam
66.shareData
67.dropdownDataWindow
68.dbViewTree
69.dragdrop
70.XML
71.printer
72.PrintCtrl
73.PowerPrinter
74.DW2Print
78.ado4excel
79.adortf
83.xceedzip
87.wsh
90.CPU
92.getfont

1.soundcmd

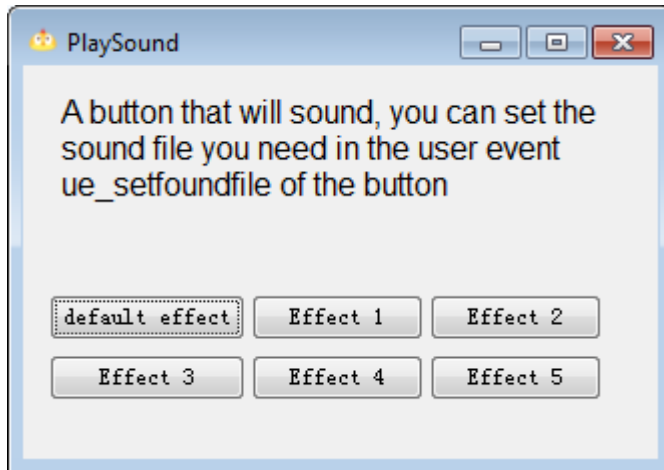

2.SysTray

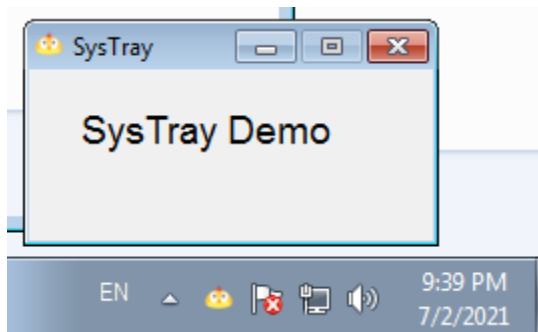

3.getdrive

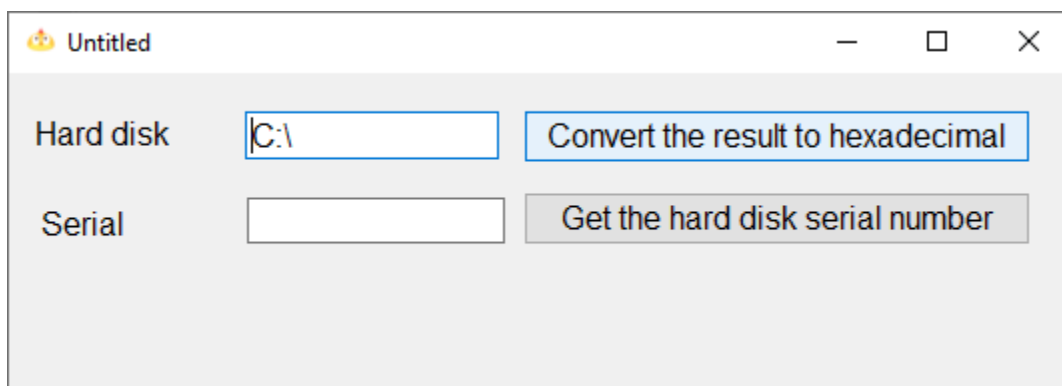

4.transparent

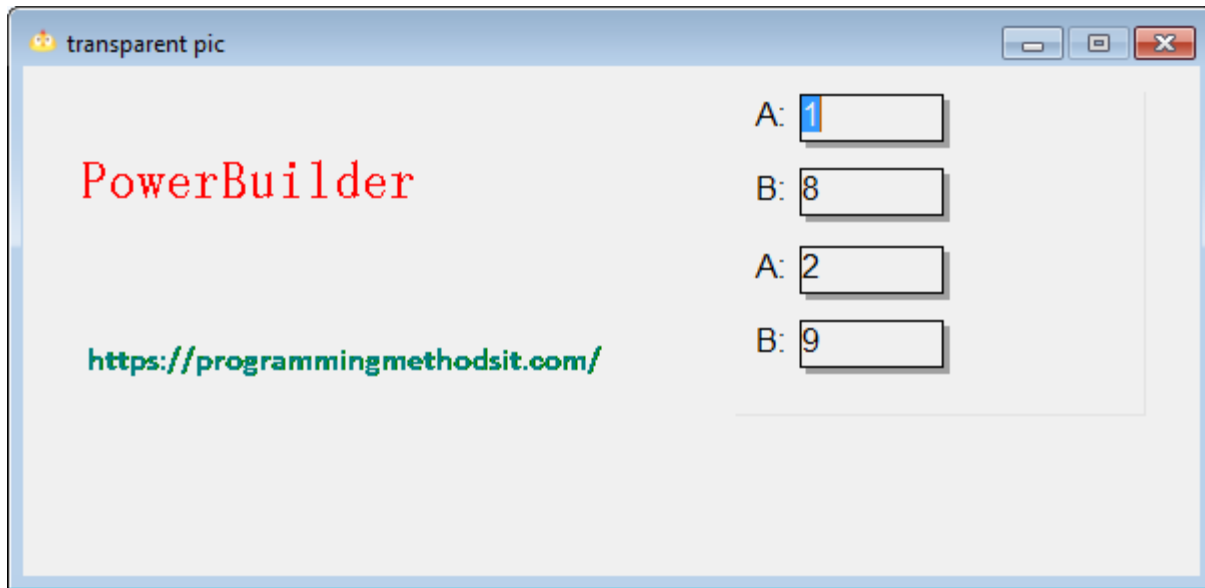

5.ras

6.easymove

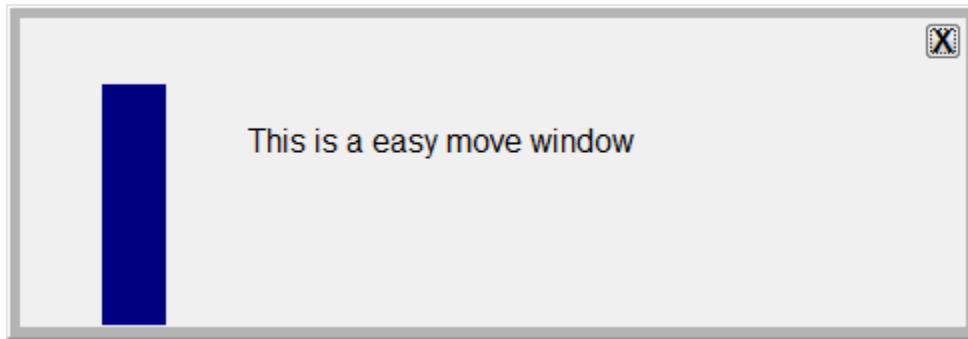

7.controlpanel

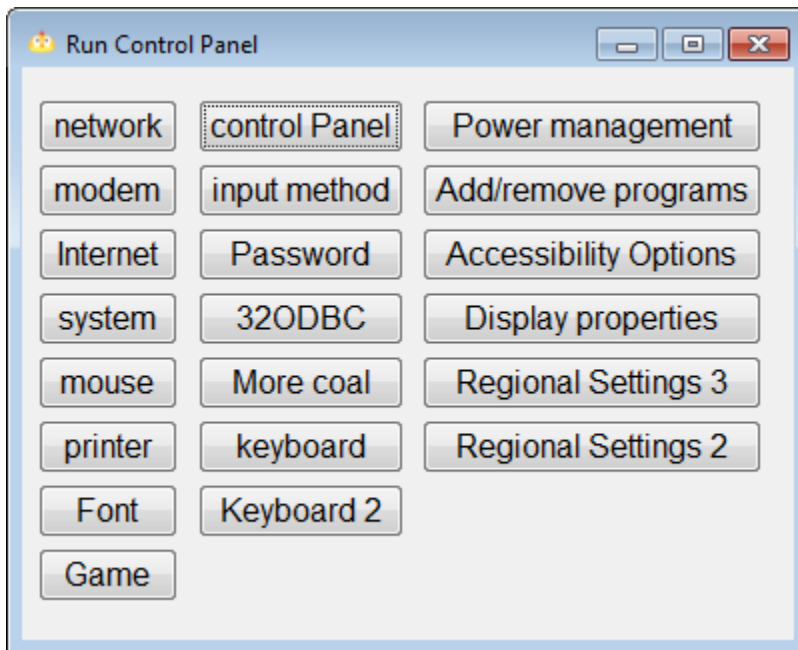

8.StandardDialog

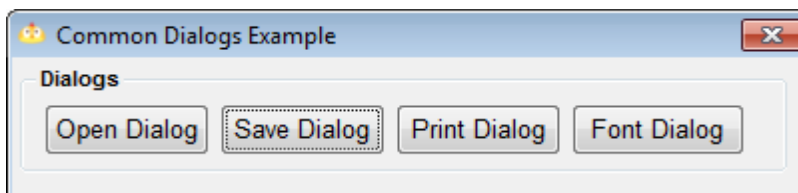

9.menubmp

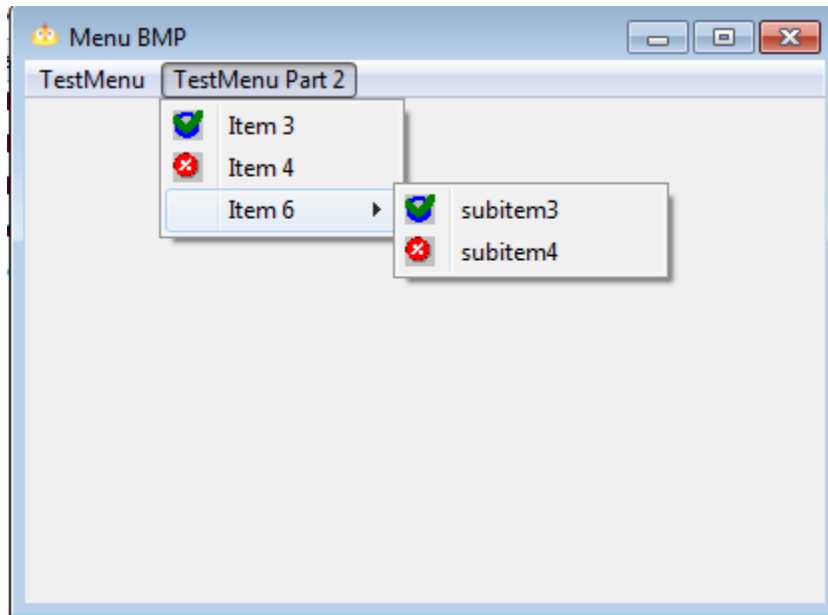

10.datetimepicker

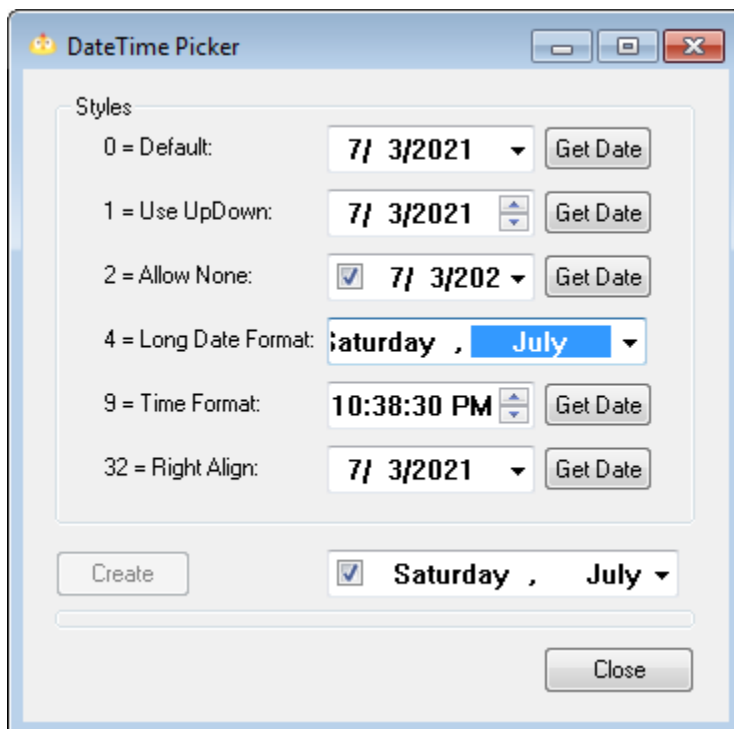

13.supersplash

14.mybutton

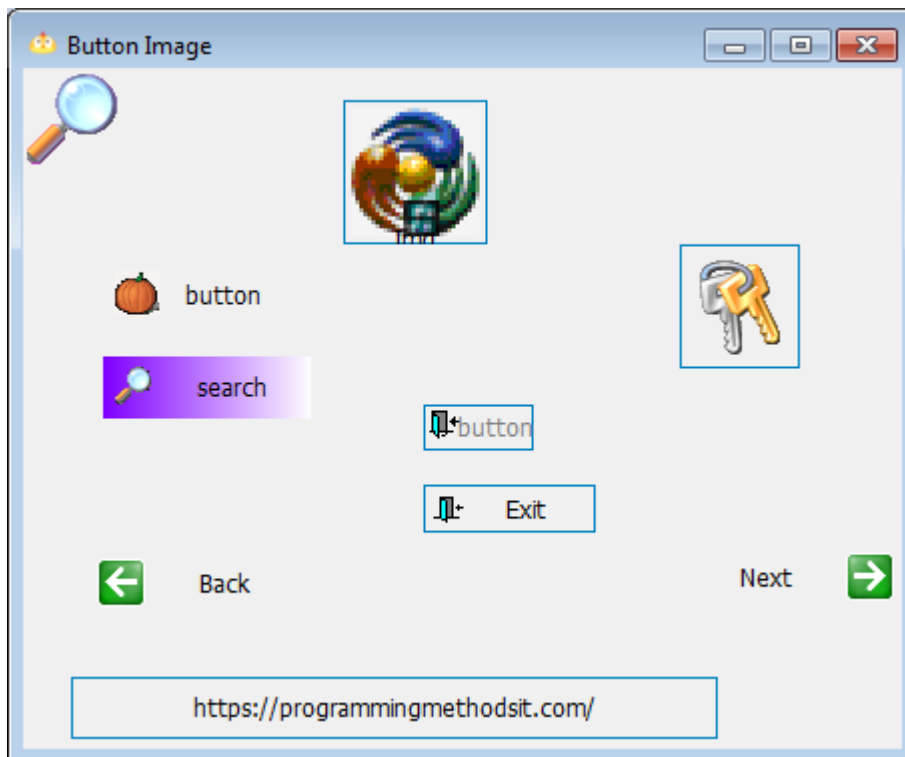

15.COLOR

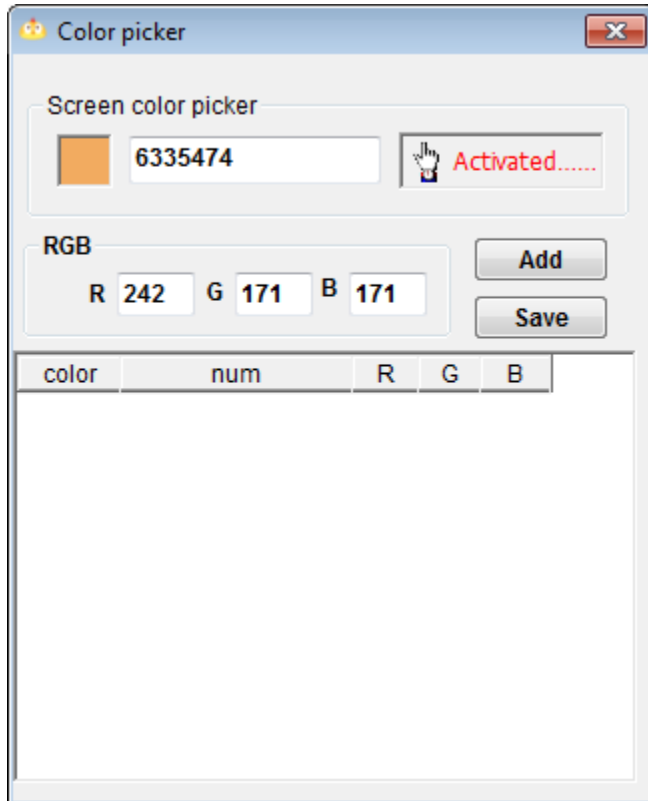

16.xp_progress

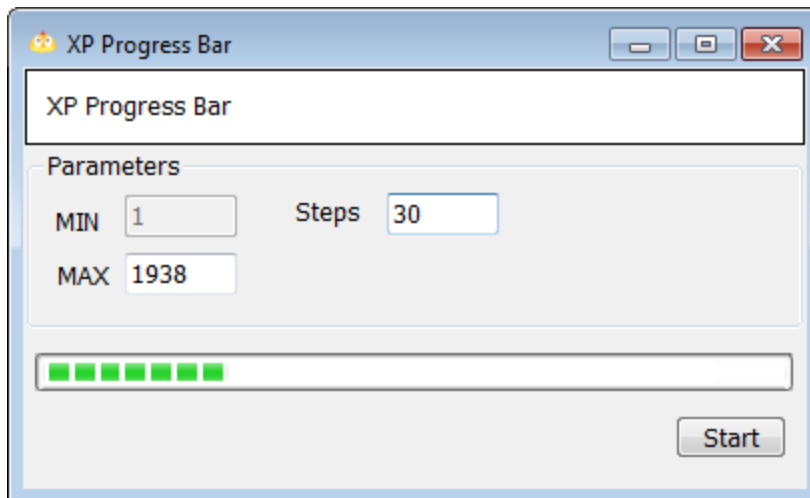

17.picturebutton

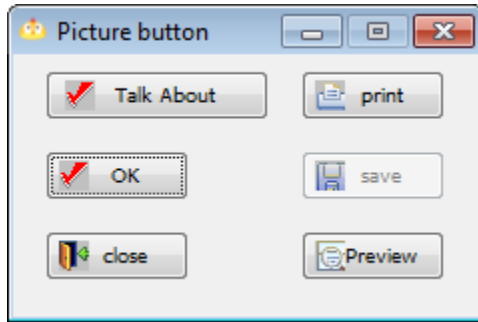

18.shu_api_file

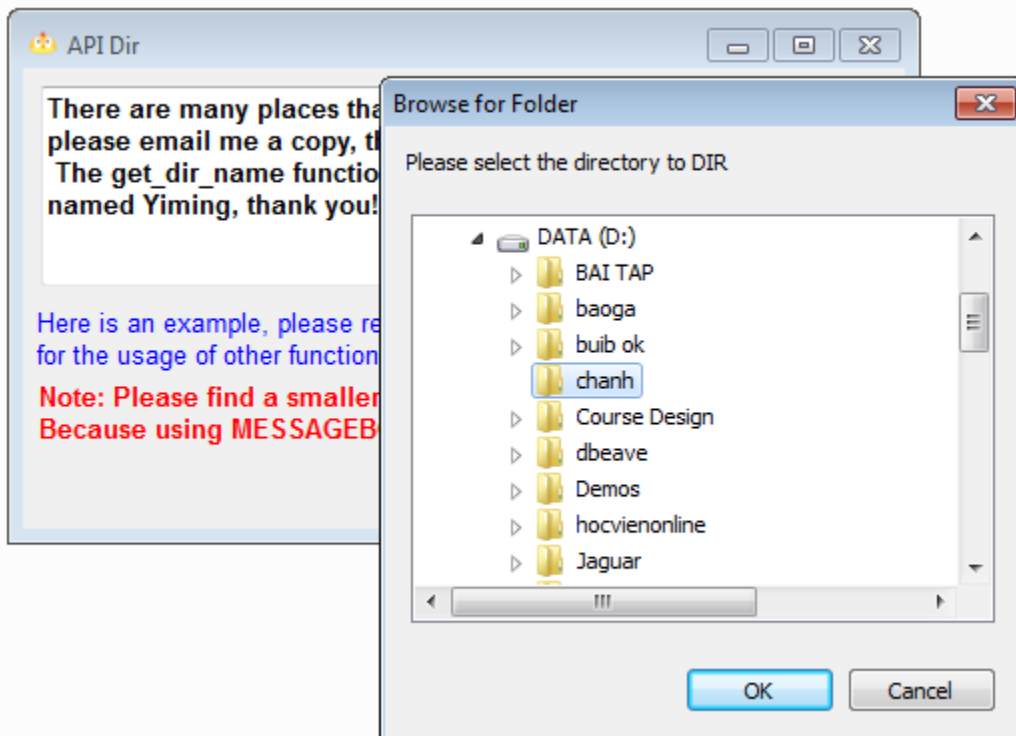

21.gradient

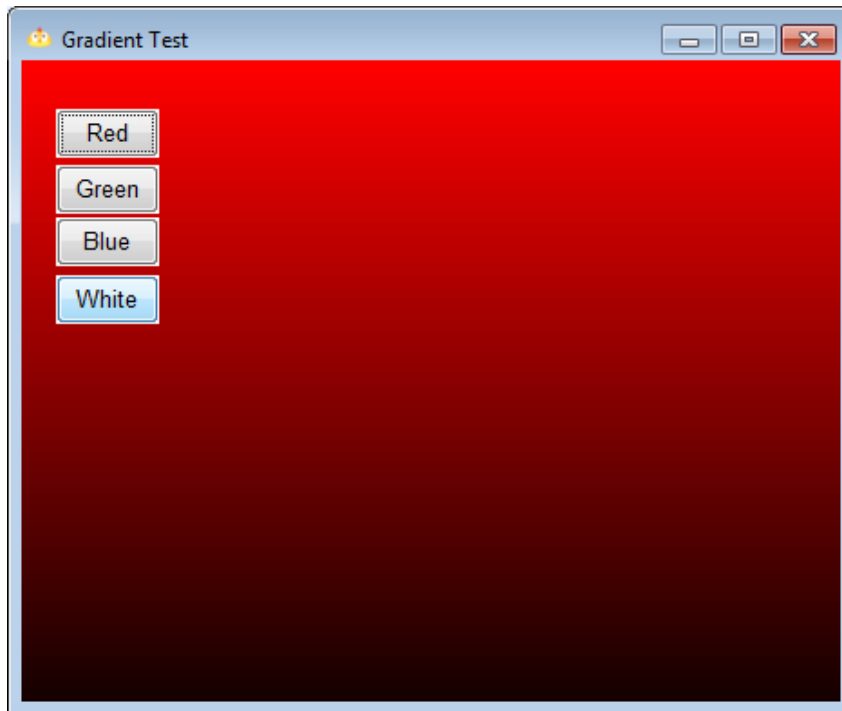

22.pbcamera

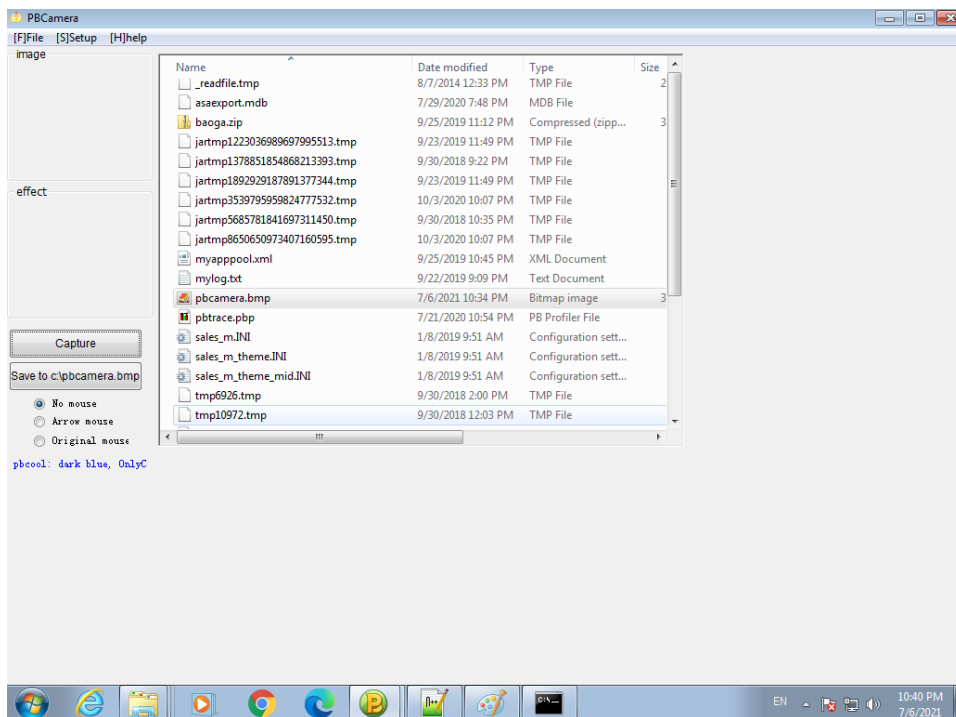

24.media

25.cdplay

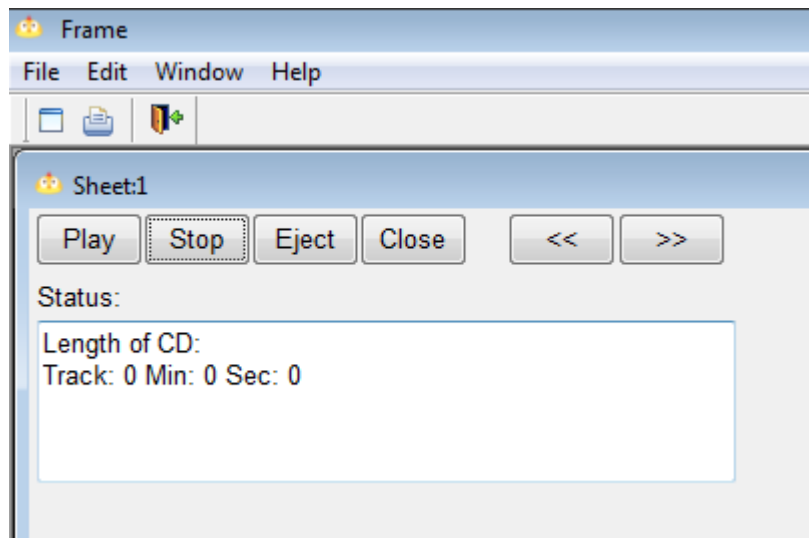

26.transparent_win

27.statusbar

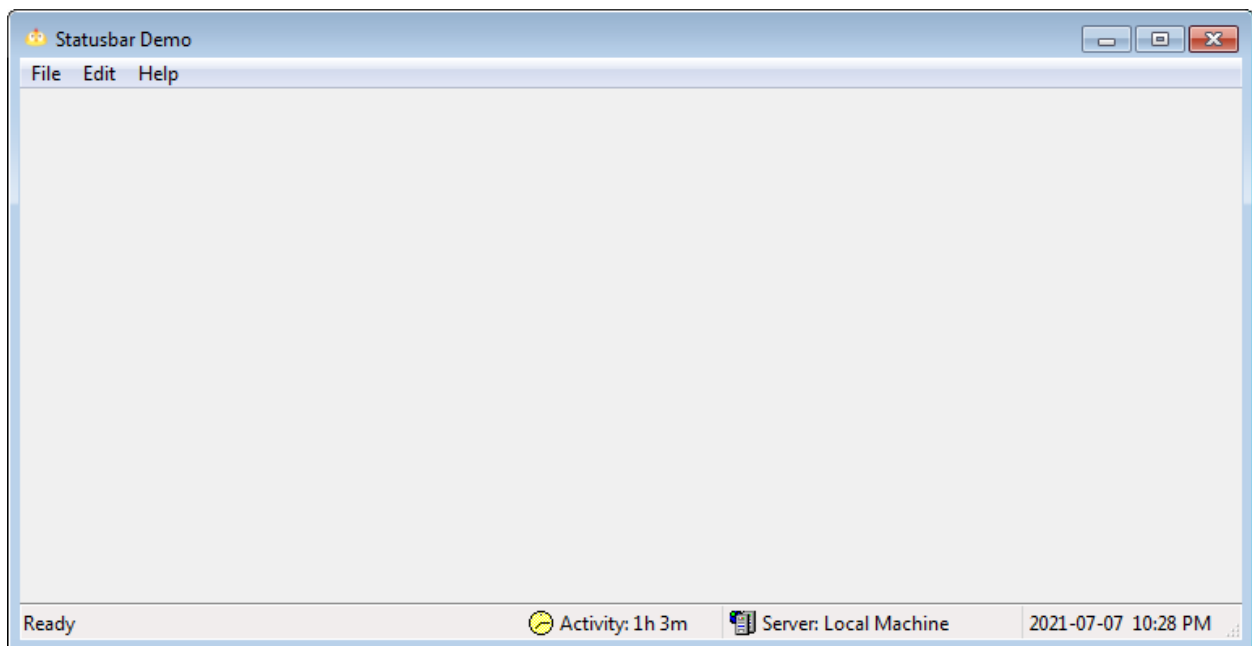

28.dateitemfunc

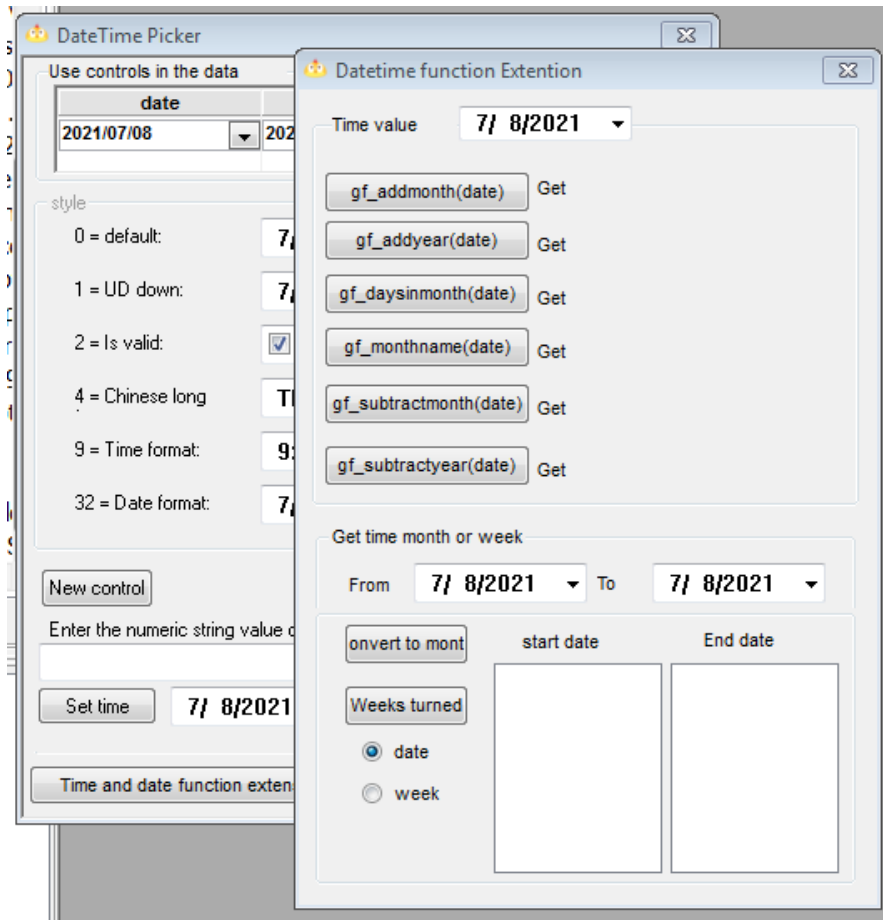

32.htmlhelp

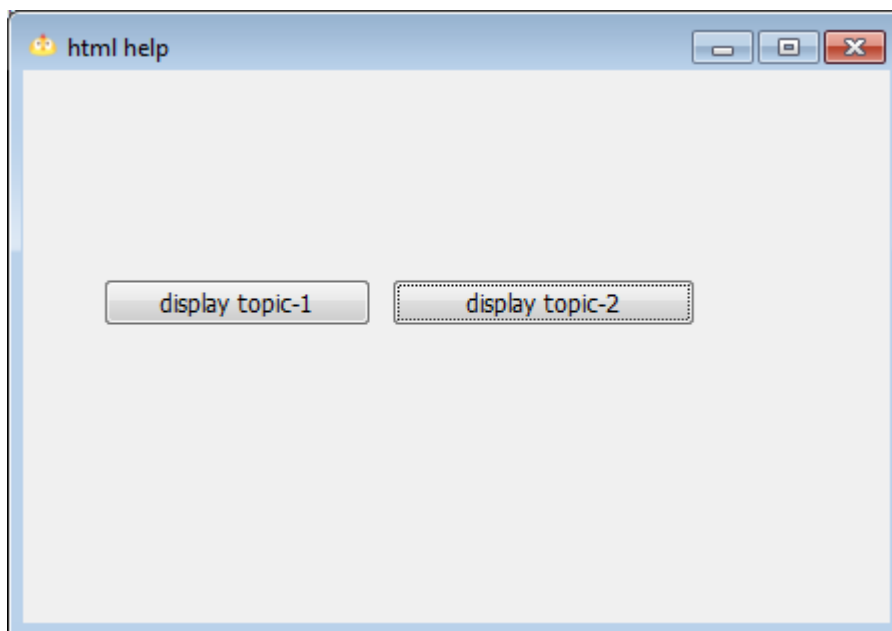

33.crc

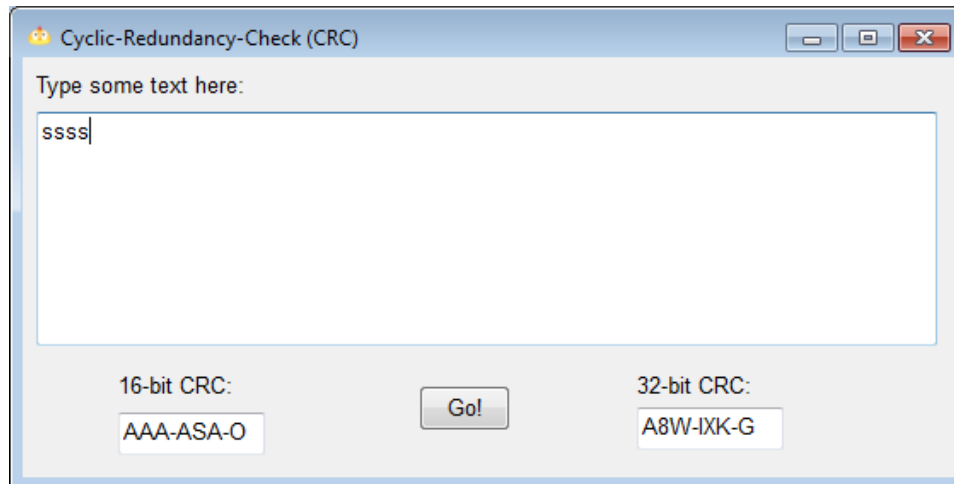

34.colorpicker

36.compression

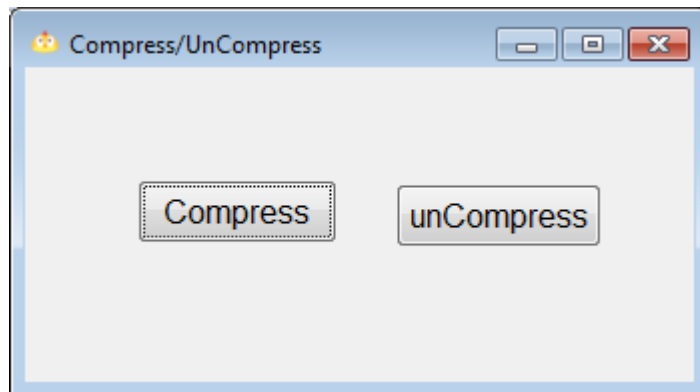

42.Ping

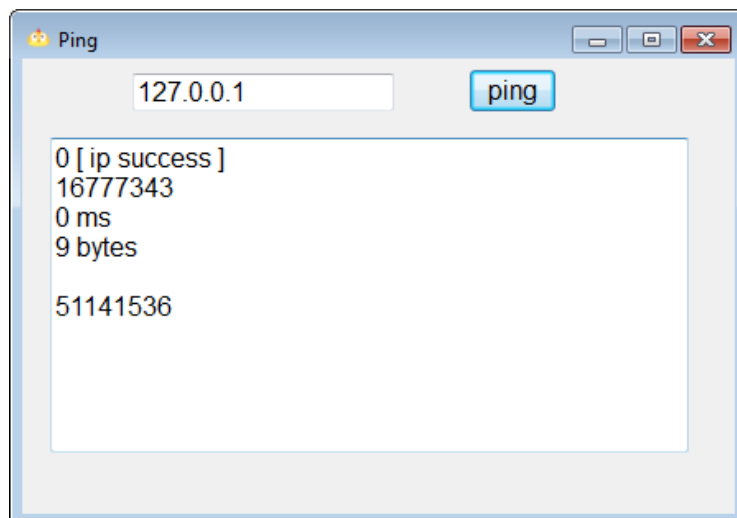

44.fax

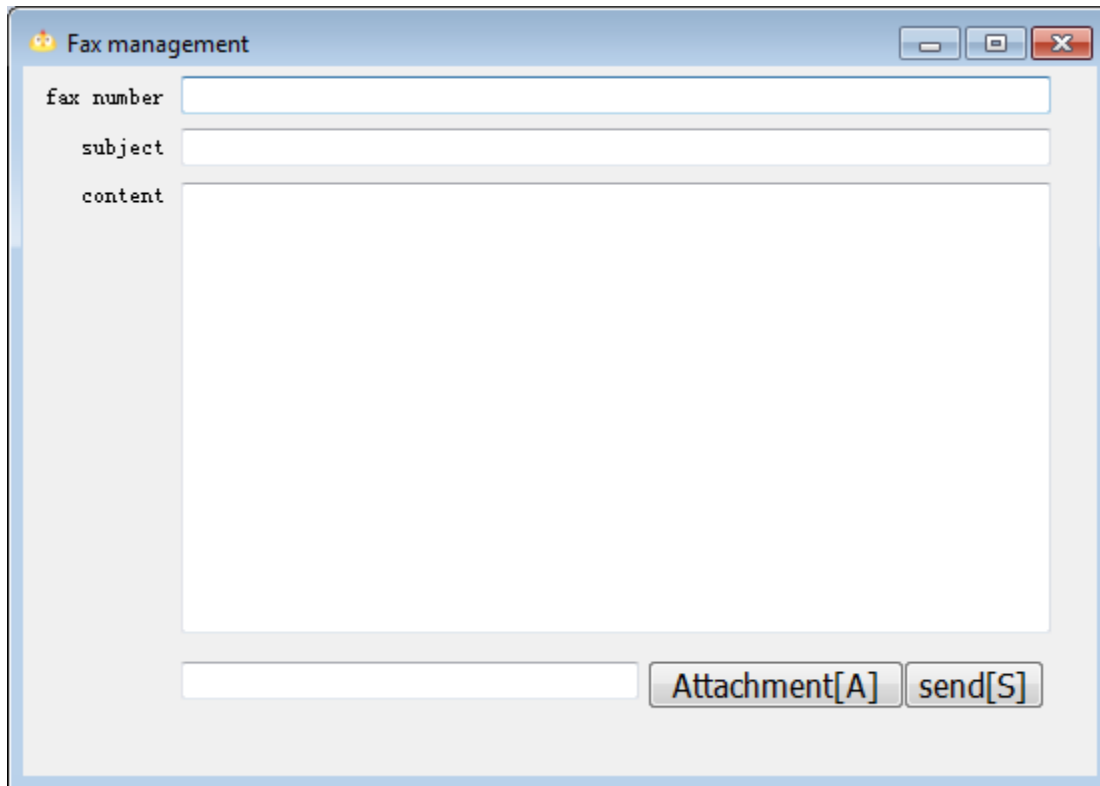

A window titled "Fax management" with a yellow robot icon. It contains three input fields: "fax number", "subject", and "content". Below the "content" field is a small empty input field. At the bottom right are two buttons: "Attachment[A]" and "send[S]".

48.webbrowser

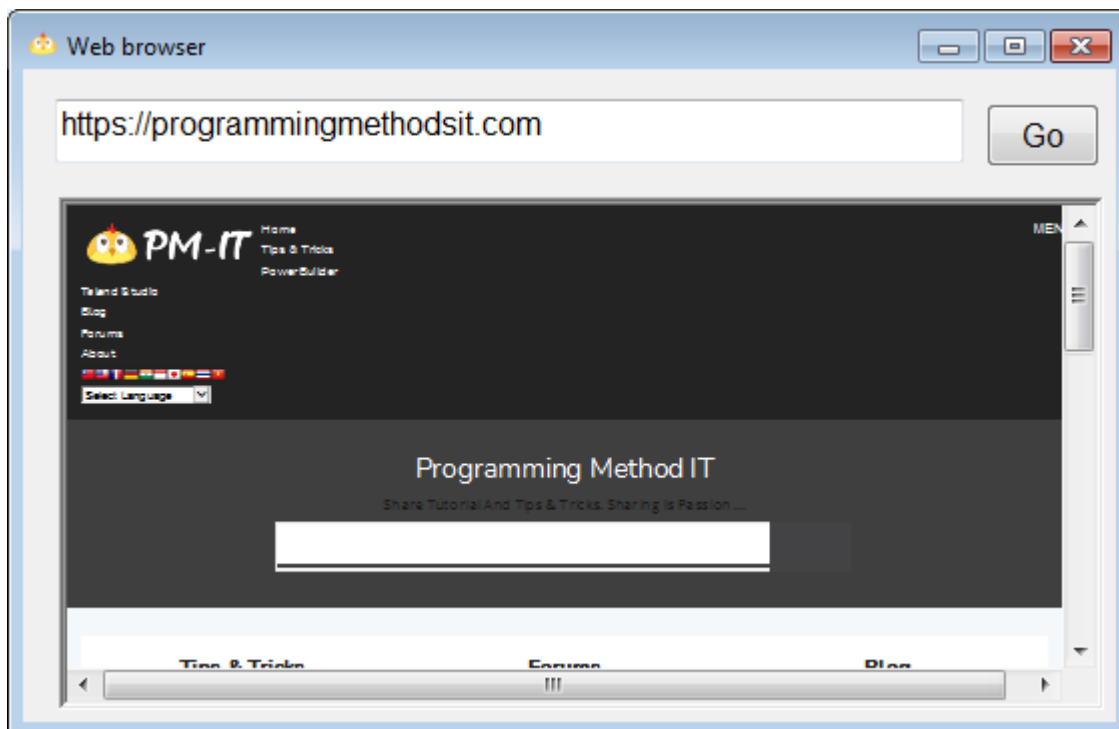

50.DWSORT

| Code | Name | Department | Date Hired |
|------|-----------------|-----------------|------------|
| 4 | Black, John | Consultant | 5/21/1992 |
| 5 | Black, Susan | Quality Control | 6/2/1994 |
| 6 | Brown, Charlie | Manager | 2/2/1996 |
| 1 | Howard, John | Consultant | 1/1/1997 |
| 2 | Martin, Michael | Consultant | 7/3/1996 |

51.picture

52.dropdown

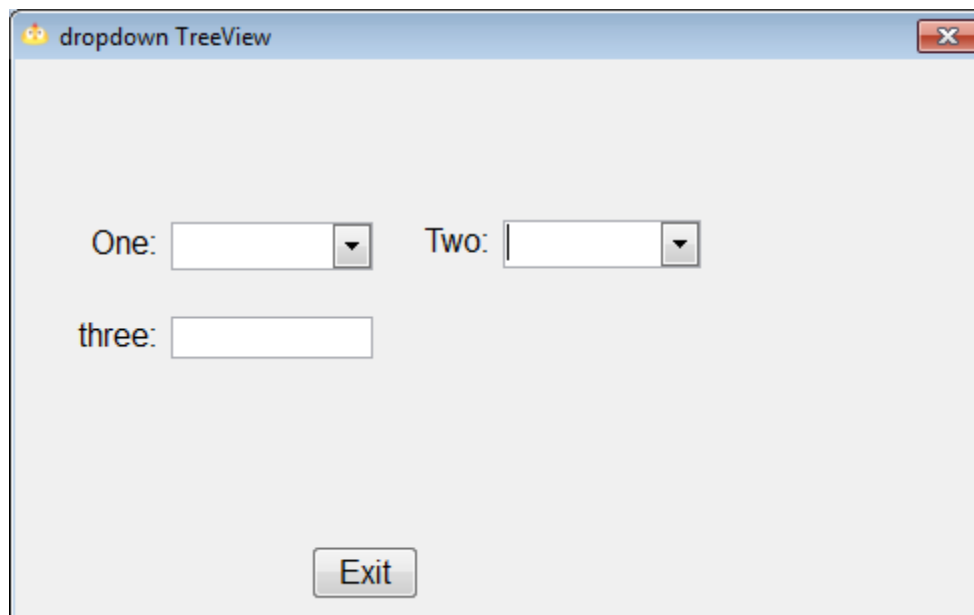

One: Two:
three:

53.excel

Frame - [Test conversion data to EXCEL]

File Edit Window Help

1. Convert to EXCEL 3. Advanced sorting 2. Auto Column Width 4. Compression Display

Description

1. The column order is displayed correctly in EXCEL, and the column display value. Control the conver

2. Automatically set the appropriate column width according to the current column data width

3. Advanced sorting, beautiful interface and convenient operation

4. Compressed display: The same data is displayed only once, which is convenient for distinguishing

| A string | B string | C string | D string | E number | F decimal |
|----------|---|----------|----------|----------|-----------|
| a2 | <input checked="" type="radio"/> correct <input type="radio"/> error <input type="radio"/> not sure | 1 | 2. Run | 12 | 13.000 |
| a1 | <input type="radio"/> correct <input checked="" type="radio"/> error <input type="radio"/> not sure | 0 | 1. Test | 2 | 2.000 |
| a1 | <input checked="" type="radio"/> correct <input type="radio"/> error <input type="radio"/> not sure | 1 | 1. Test | 2 | 2.100 |
| a1 | <input type="radio"/> correct <input checked="" type="radio"/> error <input type="radio"/> not sure | 0 | 2. Run | 78 | 3.456 |
| a2 | <input checked="" type="radio"/> correct <input type="radio"/> error <input type="radio"/> not sure | 0 | 1. Test | 34 | 89.990 |

Ready

56.dw2Word

Word documents generated with Word template exa...

Name: GAGA

gender: male

birthday: 2000-01-01

phone: 1234567

Name: GA

gender: male

birthday: 1970-01-01

phone: abcd

Generate Word document Exit

57.PSRBrowser

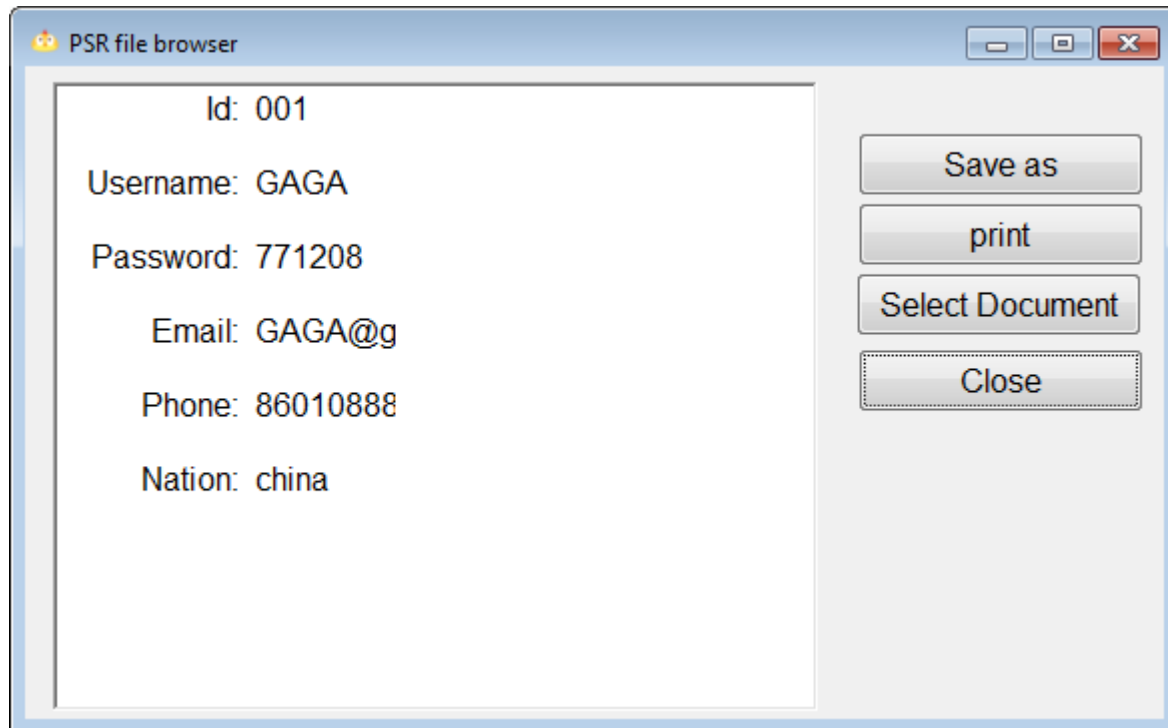

Id: 001

Username: GAGA

Password: 771208

Email: GAGA@g

Phone: 86010888

Nation: china

Save as

print

Select Document

Close

59.barcode

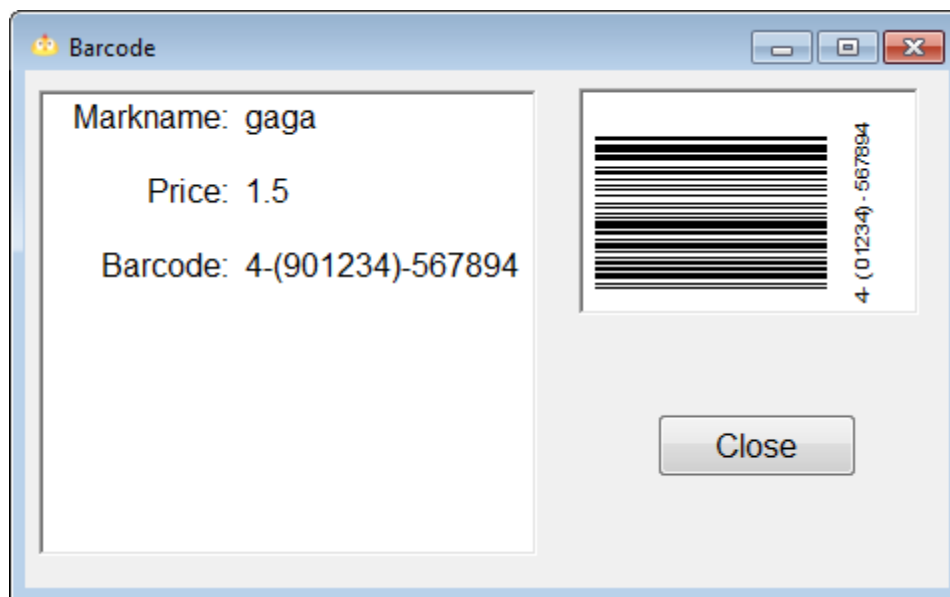

Markname: gaga

Price: 1.5

Barcode: 4-(901234)-567894

4 (01234) - 567894

Close

61.Chart

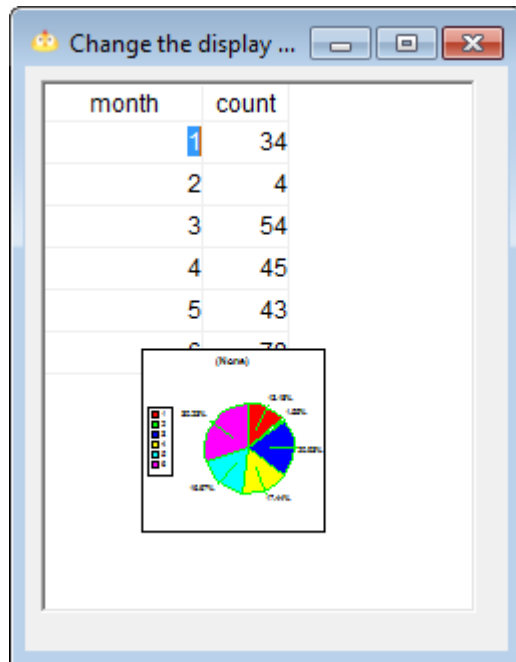

62.DW2HTML

| Customer | First Name | Last Name | Address | City | State | Zip Code | Phone |
|----------|------------|--------------|------------------|-------------|-------|------------|-------|
| 101 | Michaels | Devlin | 3114 Pioneer Av | Rutherford | NJ | 07070- | (201) |
| 102 | Beth | Reiser | 1033 Whippany I | New York | NY | 10154- | (212) |
| 103 | Erin | Niedringhaus | 1990 Windsor St | Paoli | PA | 19301- | (215) |
| 104 | Meghan | Mason | 550 Dundas Stre | Knoxville | TN | 37919- | (615) |
| 105 | Laura | McCarthy | 1210 Highway 36 | Carmel | IN | 46032- | (317) |
| 106 | Paul | Phillips | 2000 Cherry Cree | Middletown | CT | 64579- | (203) |
| 107 | Kelly | Colburn | 18131 Valco Par | Raleigh | NC | 27695- 720 | (919) |
| 108 | Matthew | Goforth | 11801 Wayzata I | Chattanooga | TN | 37421- | (615) |
| 109 | Jessie | Gagliardo | 2800 Park Aven | Hull | PQ | 1 0- 3 | (819) |
| 110 | Michael | Aglioni | 13705 North Gl | Columbus | OH | 43216- | (614) |

63.cursor

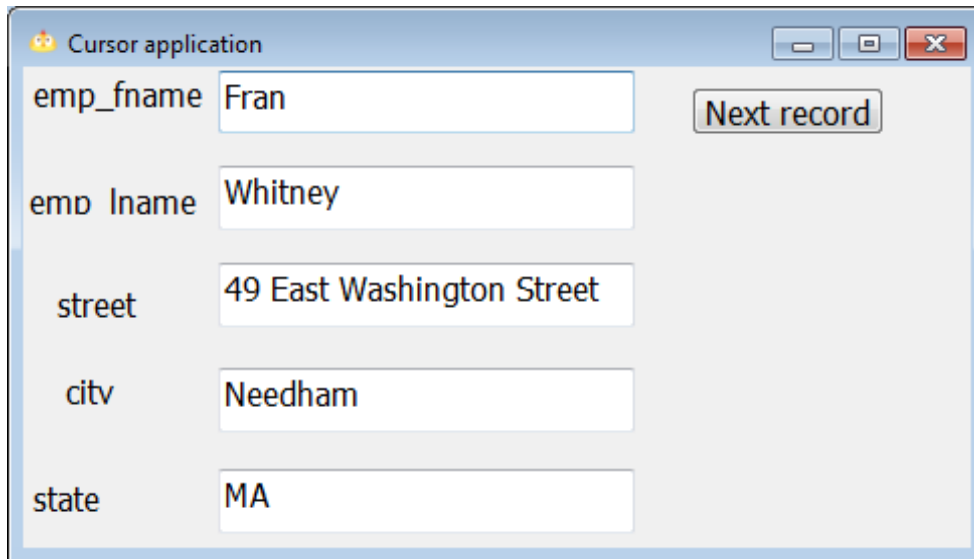

Cursor application

emp_fname Fran

emp_lname Whitney

street 49 East Washington Street

city Needham

state MA

Next record

64.Dynamic

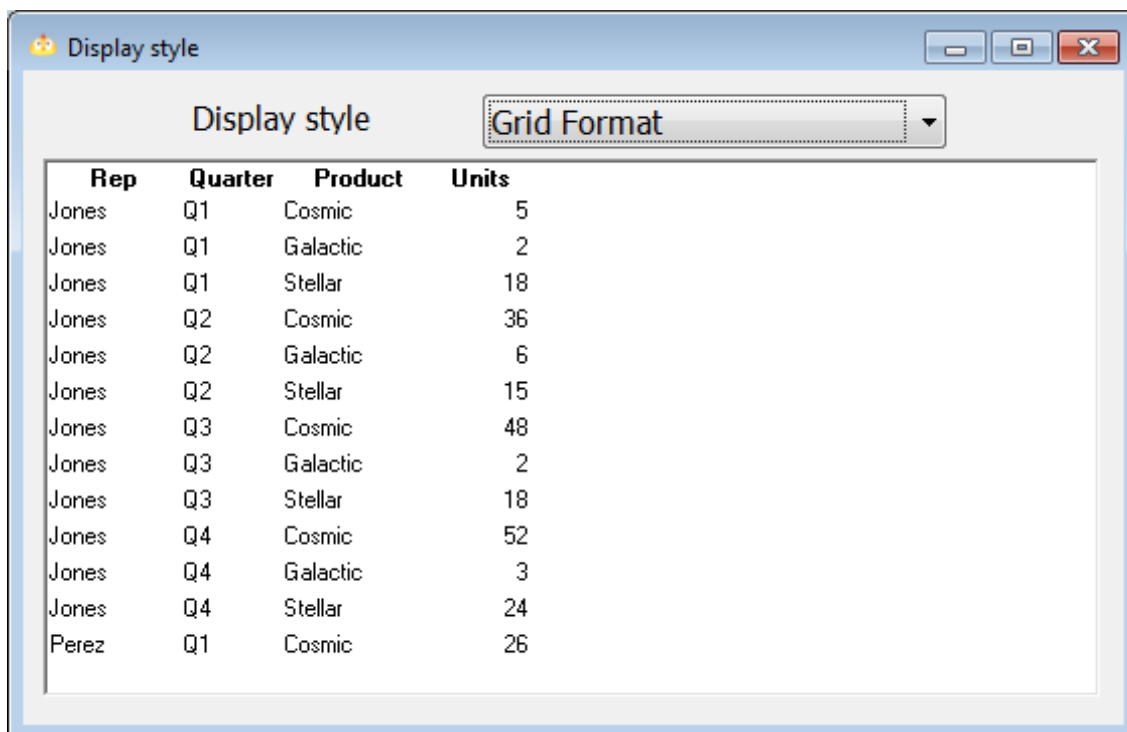

Display style

Grid Format

| Rep | Quarter | Product | Units |
|-------|---------|----------|-------|
| Jones | Q1 | Cosmic | 5 |
| Jones | Q1 | Galactic | 2 |
| Jones | Q1 | Stellar | 18 |
| Jones | Q2 | Cosmic | 36 |
| Jones | Q2 | Galactic | 6 |
| Jones | Q2 | Stellar | 15 |
| Jones | Q3 | Cosmic | 48 |
| Jones | Q3 | Galactic | 2 |
| Jones | Q3 | Stellar | 18 |
| Jones | Q4 | Cosmic | 52 |
| Jones | Q4 | Galactic | 3 |
| Jones | Q4 | Stellar | 24 |
| Perez | Q1 | Cosmic | 26 |

65.OpenParam

OpenParam

| Department | Department Name | Manager |
|------------|-----------------|---------|
| 100 | R & D | 501 |
| 200 | Sales | 902 |
| 300 | Finance | 1293 |
| 400 | Marketing | 1576 |
| 500 | Shipping | 703 |

retrieve data

Exit

66.shareData

sharedata

| Product ID | Product Name | Product Description | Size | Color | Quantity |
|------------|--------------|---------------------|-------------------|--------|----------|
| 300 | Tee Shirt | Tank Top | Medium | Purple | |
| 301 | Tee Shirt | V-neck | Medium | Orange | |
| 302 | Tee Shirt | Crew Neck | One size fits all | Black | |
| 400 | Baseball Cap | Cotton Cap | One size fits all | Black | |

Product ID: 300
Product Name: Tee Shirt
Product Description: Tank Top
Color: Purple
Unit Price: \$9.00
Size: Medium
Quantity: 18

Picture Name:

69.dragdrop

drap drop demo

Code: e1
Type: expense
Description: Fees

Amount in thousands: 101
Code: e1
Quarter: Q1
Year: 1995

☒ Allow drag ☐ Not allowed to drag

Exit

70.XML

Save As xml

Query Save as Exit

| Rep | Quarter | Product | Units |
|-------|---------|----------|-------|
| Jones | Q1 | Cosmic | 5 |
| Jones | Q1 | Galactic | 2 |
| Jones | Q1 | Stellar | 18 |
| Jones | Q2 | Cosmic | 36 |
| Jones | Q2 | Galactic | 6 |
| Jones | Q2 | Stellar | 15 |
| Jones | Q3 | Cosmic | 48 |
| Jones | Q3 | Galactic | 2 |
| Jones | Q3 | Stellar | 18 |
| Jones | Q4 | Cosmic | 52 |
| Jones | Q4 | Galactic | 3 |

71.printer

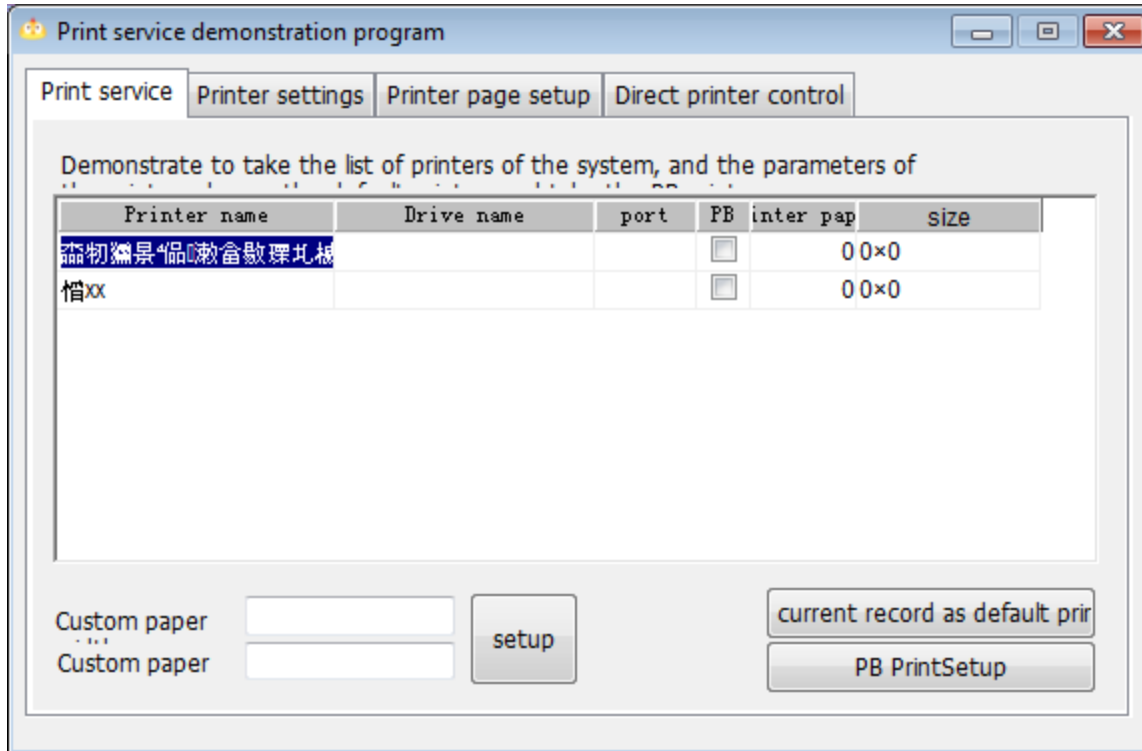

72.PrintCtrl

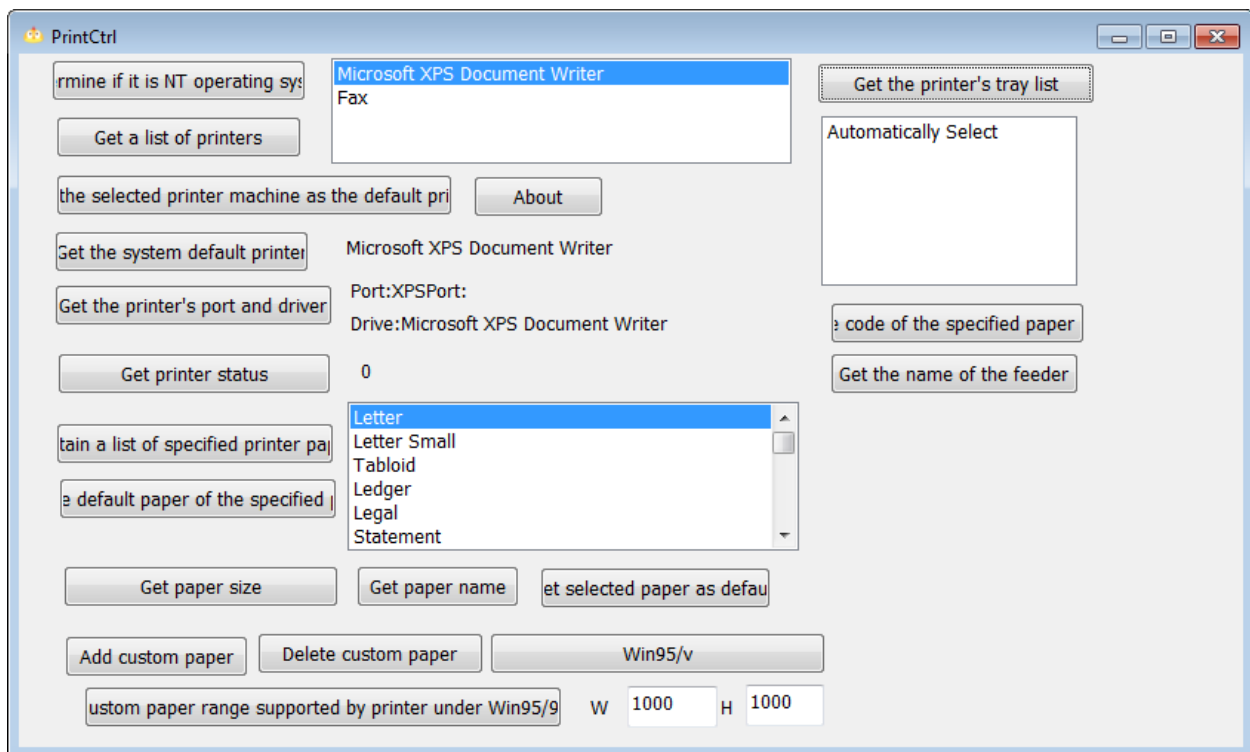

73.PowerPrinter

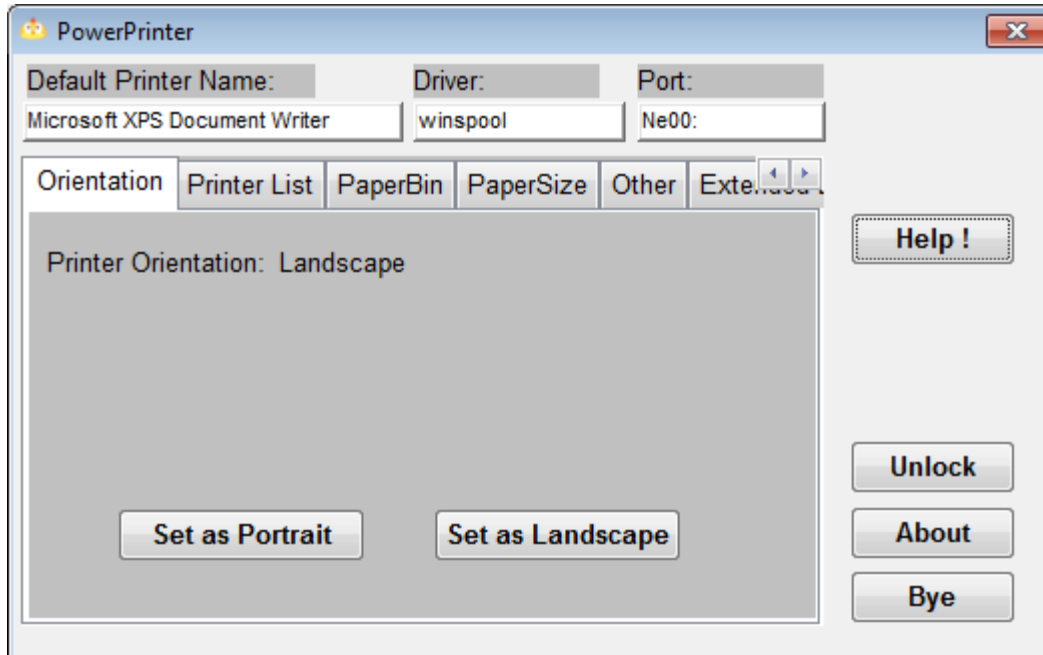

74.DW2Print

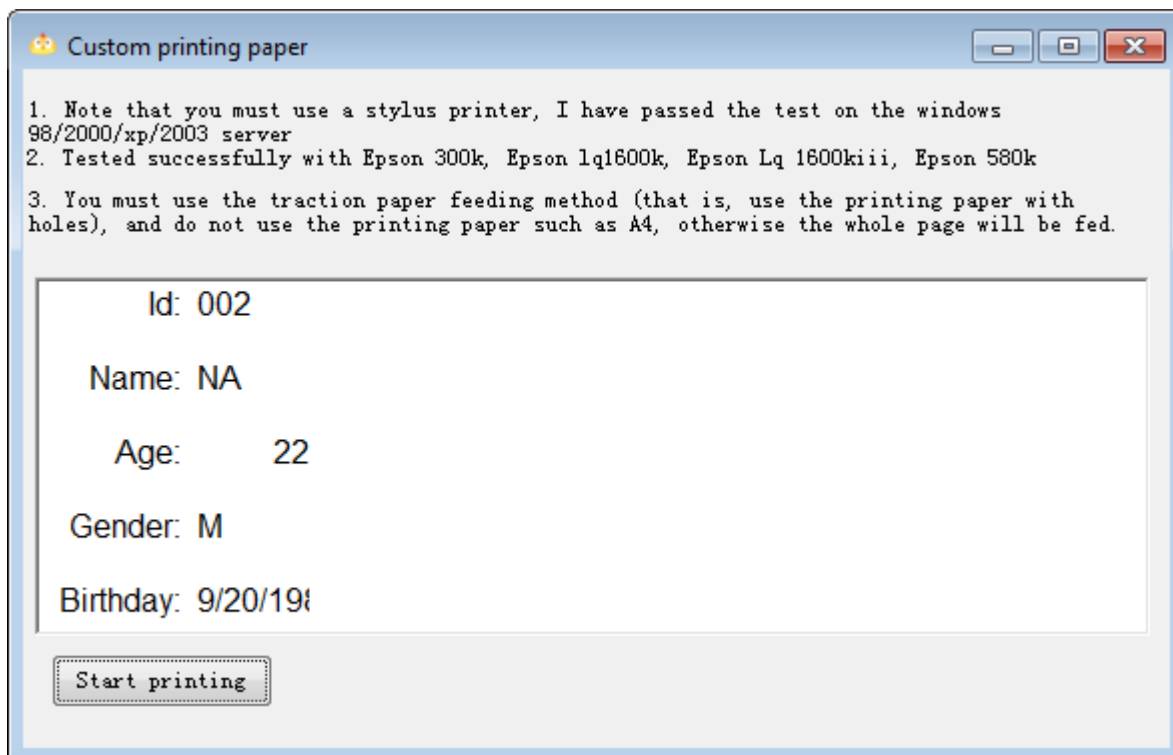

78.ado4excel

| Name | Profession | Hometown | Alliance |
|----------------------|---------------------------|----------------|----------|
| Bebko, Ruth | Assistant District Attorn | Atlanta | No |
| Castellanos, Natalie | Nutritionist/Teacher | San Diego | No |
| Fisher, Jason | Writer/Editor/Consultant | Dallas | Yes |
| Gaynor, Gloria | Professional Singer | New York City | No |
| Hilzinger, Laquita | Reference Librarian | Corpus Christi | Yes |
| Jaroch, Jennifer | Actor Extraordinaire | Dallas | Yes |
| Maraia, Suzy | High School Teacher | Richardson | Yes |
| Schmidt, Gary | Doctoral Student/Teach | San Diego | No |
| Surratt, Paul | Network Administrator | Garland | No |

retrieve data Exit

79.adortf

Document created with PowerBuilder.

| <u>product</u> | <u>Am</u> |
|----------------|-----------|
| | |
| | |
| | |
| | |

ID 001

load -1

load-2

83.xceedzip

87.wsh

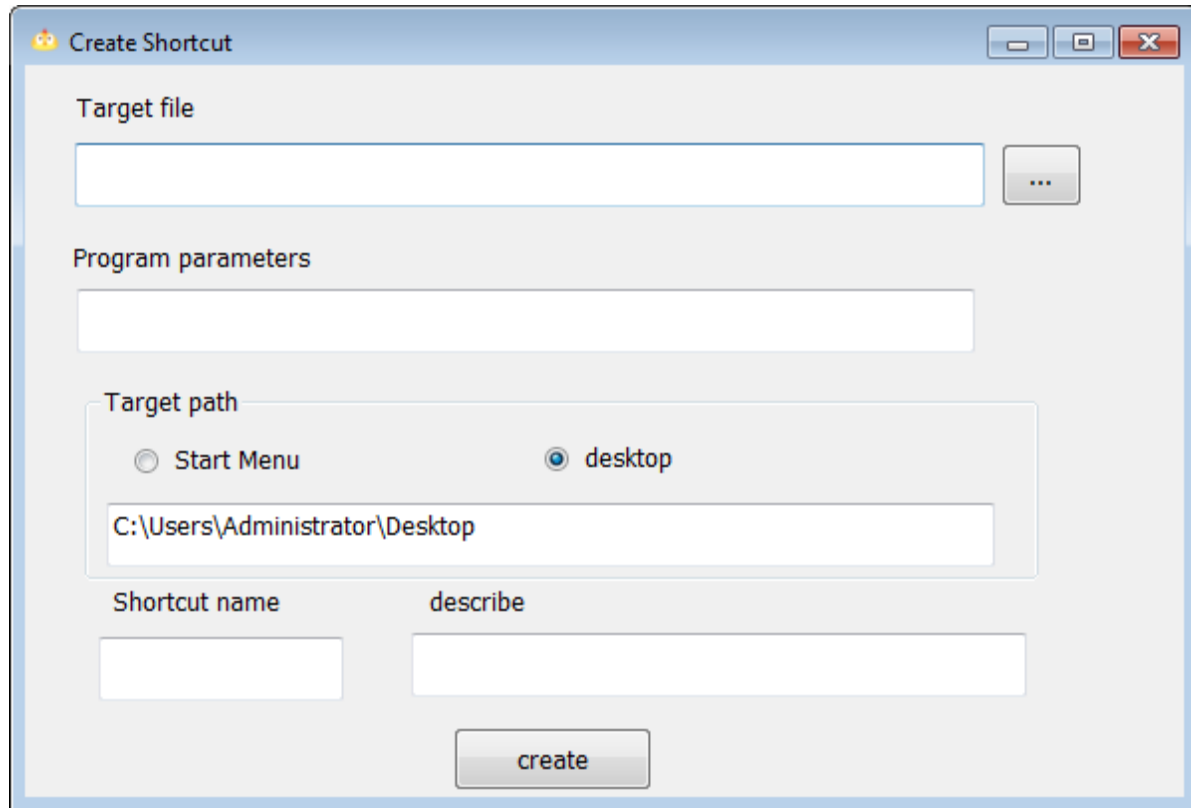

90.CPU

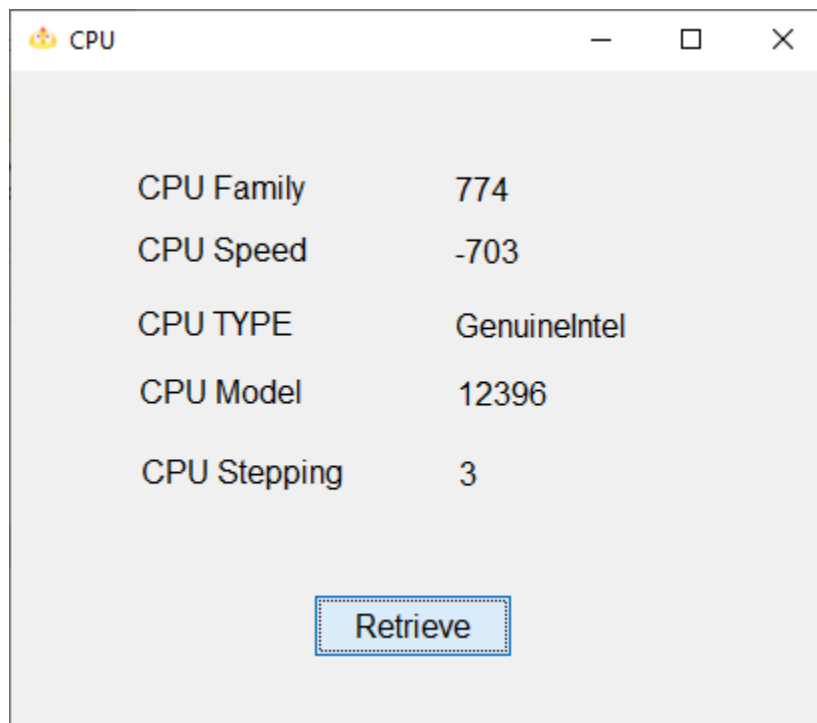

92.getFont

