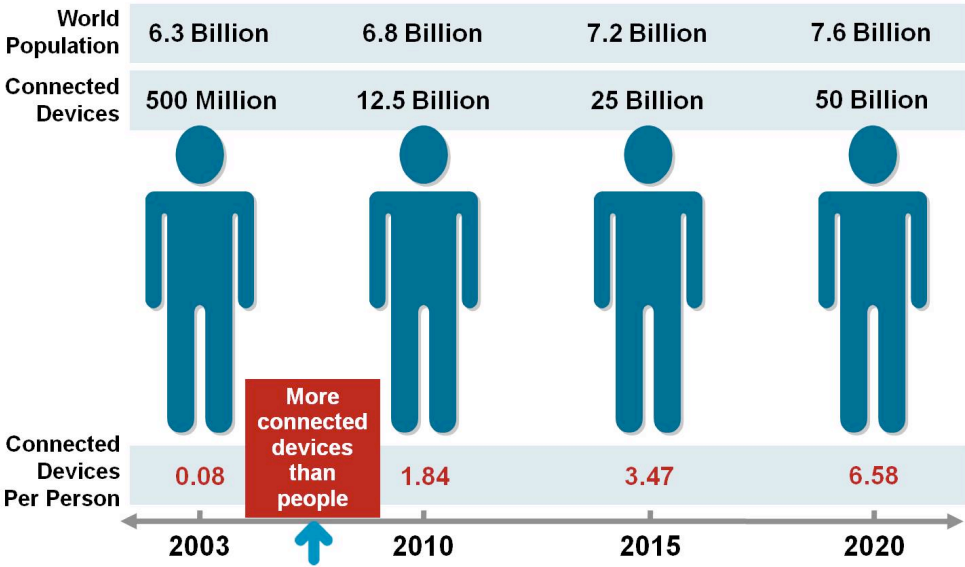

Source: Cisco IBSG, April 2011